

Q-1 Fill in the blanks-**(10)**

1. 5 Rupees = _____ paise.
2. Multiplication is repeated _____ of the same number.
3. $25 \times 10 =$ _____ $14 \times$ _____ $= 1400$
4. Is 2022 a leap year? yes or no _____
5. There are _____ days in a normal year. and _____ days in a leap year.
6. _____ coins of 2 Rupees = 10 Rupees.
7. Odd number + _____ = Even number
8. The sum of two even number cannot be _____
9. The next odd number of 487 is _____
10. $12 \times 7 =$ _____ $13 \times 6 =$ _____

Q-2 Do as directed-

(A) Expand and write in words-

(1.5)

$$17865 = \underline{\hspace{2cm}} + \underline{\hspace{2cm}} + \underline{\hspace{2cm}} + \underline{\hspace{2cm}} + \underline{\hspace{2cm}}$$

(B) Write in short forms and words-

(1.5)

$$10000 + 0000 + 000 + 70 + 9 = \underline{\hspace{4cm}}$$

(C) Write the place value of underlined digit-

(2)

1) $8 \ 0 \ \underline{7} \ 8 =$ _____

2) $\underline{4} \ 4 \ 6 \ 3 =$ _____

3) $6 \ 0 \ 0 \ \underline{5} =$ _____

4) $6 \ \underline{7} \ 1 \ 1 =$ _____

(D) Write After, Before and Between numbers-

(2)

1) 3829 _____

2) 5411 _____ 5413

3) _____ 5310

4) _____ 7991

(D) Write all even numbers between 409 to 431

(2)

--	--	--	--	--	--	--	--	--	--

Q-4 (A) Solve the sums- (Addition)

(2)

$$\begin{array}{r} 2\ 2\ 2\ 2 \\ +\ 8\ 8\ 8\ 8 \\ \hline \end{array}$$

$$\begin{array}{r} 6\ 4\ 7\ 8 \\ +\ \underline{6\ 3\ 4} \\ \hline \end{array}$$

(B) Subtraction -

(4)

$$\begin{array}{r} 1\ 0\ 3\ 7 \\ -\ \underline{0\ 7\ 4\ 6} \\ \hline \end{array}$$

$$\begin{array}{r} 7\ 8\ 0\ 8 \\ -\ \underline{6\ 9\ 9\ 9} \\ \hline \end{array}$$

(C) Simplify-

(4)

1) $3105 - 2987 + 1897$

2) $2080 + 1020 - 2345$

(D) Multiply-

(4)

1) 76×39

(2) 398×65

(E) Look at the position of the hour hand and minute hand and write the time

(2)

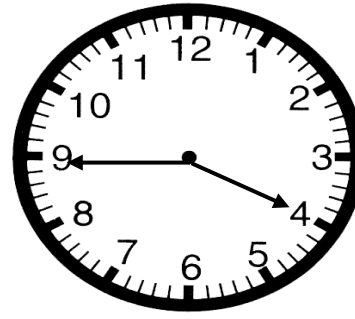
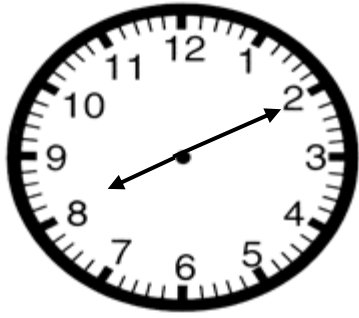

Q-4 (A) Convert rupees into paise (show the method)

(2)

(1) Rs. 5.60

(2) Rs. 93.30

(B) Convert paise into Rupees (show the method)

(2)

(1) 285 p.

(2) 9061p.

(C) Solve the sums- (Money)

(3)

$$\begin{array}{r} \text{Rs. } 55.45 \\ + \text{Rs. } 34.69 \\ \hline \end{array}$$

$$\begin{array}{r} \text{Rs. } 69.00 \\ - \text{Rs. } 29.35 \\ \hline \end{array}$$

$$\begin{array}{r} \text{Rs. } 20.05 \\ - \text{Rs. } 15.17 \\ \hline \end{array}$$

Q-5 Word problems-

(6)

1. There are 257 mangoes in each basket. How many mangoes are there all together in 37 baskets?
2. Mr. Shah earns Rs.3000. He pays Rs.750.50 for house rent and Rs. 140.75 for his son's fees. How much money is left?
3. There are 2357 girls and 4868 boys in the school. Find the total number of students.